CSci 127: Introduction to Computer Science

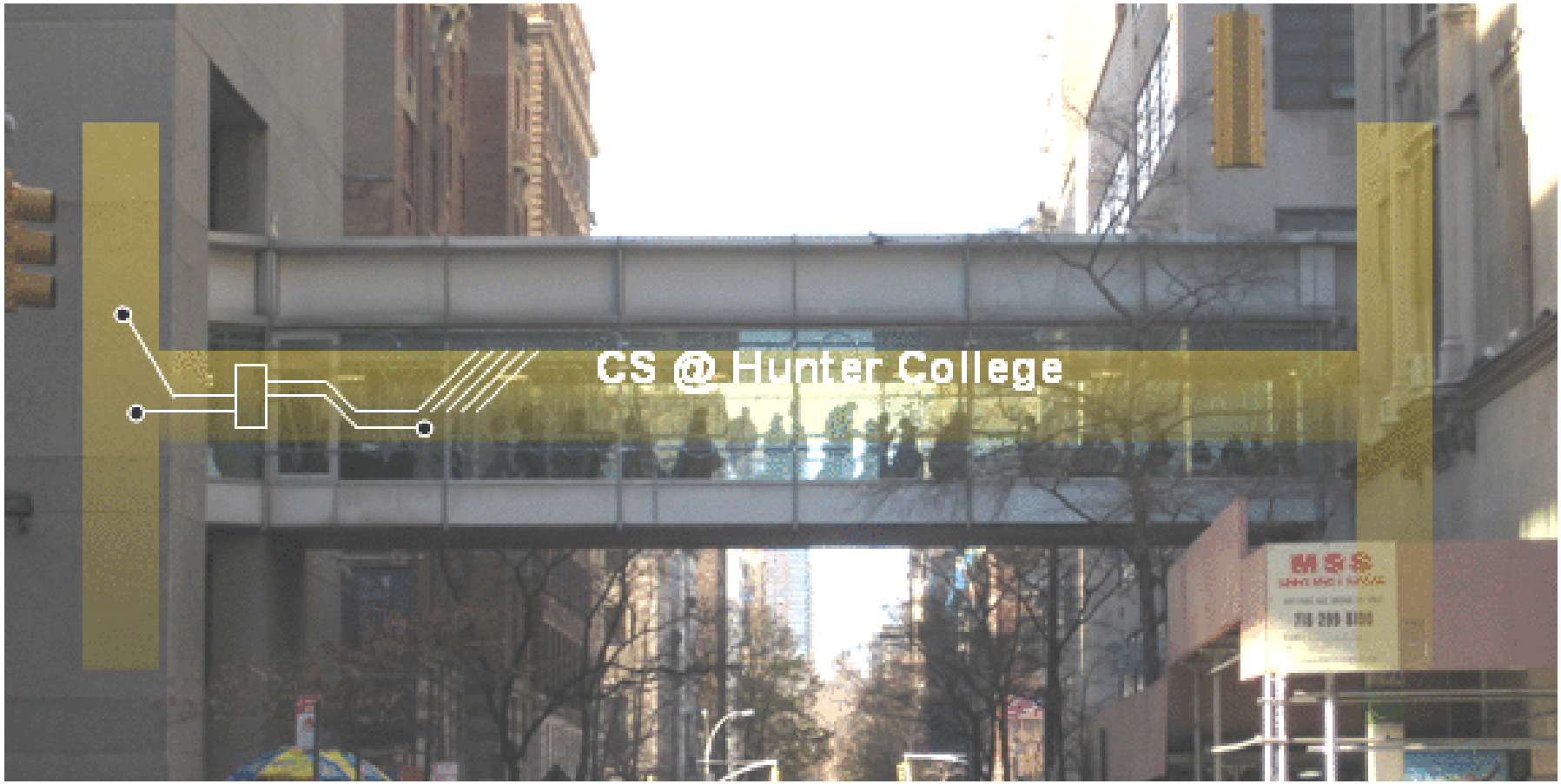

hunter.cuny.edu/csci

Frequently Asked Questions

From lecture slips & recitation sections.

Frequently Asked Questions

From lecture slips & recitation sections.

- Who is Henriette Avram?

Frequently Asked Questions

From lecture slips & recitation sections.

- Who is Henriette Avram?
  Pioneering computer programmer & Hunter Alumna.
- When is the midterm?

Frequently Asked Questions

From lecture slips & recitation sections.

- Who is Henriette Avram?
  Pioneering computer programmer & Hunter Alumna.
- When is the midterm?
  There is no midterm. Instead there's 14 in-class quizzes.

Frequently Asked Questions

From lecture slips & recitation sections.

- Who is Henriette Avram?
  Pioneering computer programmer & Hunter Alumna.
- When is the midterm?
  There is no midterm. Instead there's 14 in-class quizzes.
- When is the final?

Frequently Asked Questions

From lecture slips & recitation sections.

- Who is Henriette Avram?
  Pioneering computer programmer & Hunter Alumna.
- When is the midterm?
  There is no midterm. Instead there's 14 in-class quizzes.
- When is the final?
  Wednesday, 19 December, 9-11am.

Frequently Asked Questions

From lecture slips & recitation sections.

- Who is Henriette Avram?
  Pioneering computer programmer & Hunter Alumna.
- When is the midterm?
  There is no midterm. Instead there's 14 in-class quizzes.
- When is the final?
  Wednesday, 19 December, 9-11am.
- Can I submit late homework?

Frequently Asked Questions

From lecture slips & recitation sections.

- Who is Henriette Avram?
  Pioneering computer programmer & Hunter Alumna.
- When is the midterm?
  There is no midterm. Instead there's 14 in-class quizzes.
- When is the final?
  Wednesday, 19 December, 9-11am.
- Can I submit late homework?
  No. Instead we drop the 5 lowest grades.

Frequently Asked Questions

From lecture slips & recitation sections.

- Who is Henriette Avram?
  Pioneering computer programmer & Hunter Alumna.
- When is the midterm?
  There is no midterm. Instead there's 14 in-class quizzes.
- When is the final?
  Wednesday, 19 December, 9-11am.
- Can I submit late homework?
  No. Instead we drop the 5 lowest grades.
- I missed class. Do you need documentation?

Frequently Asked Questions

From lecture slips & recitation sections.

- Who is Henriette Avram?
  Pioneering computer programmer & Hunter Alumna.
- When is the midterm?
  There is no midterm. Instead there's 14 in-class quizzes.
- When is the final?
  Wednesday, 19 December, 9-11am.
- Can I submit late homework?
  No. Instead we drop the 5 lowest grades.
- I missed class. Do you need documentation?
  No. Missing lecture & quiz grades are replaced by your final exam score.
  If you will miss ≥ 3 weeks ($> 20\%$), see us about taking this in a future term.

Frequently Asked Questions

From lecture slips & recitation sections.

- Who is Henriette Avram?
  Pioneering computer programmer & Hunter Alumna.
- When is the midterm?
  There is no midterm. Instead there's 14 in-class quizzes.
- When is the final?
  Wednesday, 19 December, 9-11am.
- Can I submit late homework?
  No. Instead we drop the 5 lowest grades.
- I missed class. Do you need documentation?
  No. Missing lecture & quiz grades are replaced by your final exam score.
  If you will miss ≥ 3 weeks ($> 20\%$), see us about taking this in a future term.
- Why do I have to work in groups?

Frequently Asked Questions

From lecture slips & recitation sections.

- Who is Henriette Avram?
  Pioneering computer programmer & Hunter Alumna.
- When is the midterm?
  There is no midterm. Instead there's 14 in-class quizzes.
- When is the final?
  Wednesday, 19 December, 9-11am.
- Can I submit late homework?
  No. Instead we drop the 5 lowest grades.
- I missed class. Do you need documentation?
  No. Missing lecture & quiz grades are replaced by your final exam score.
  If you will miss ≥ 3 weeks ($> 20\%$), see us about taking this in a future term.
- Why do I have to work in groups?
  It's great practice to explain technical work to others.

Frequently Asked Questions

From lecture slips & recitation sections.

- Who is Henriette Avram?
  Pioneering computer programmer & Hunter Alumna.
- When is the midterm?
  There is no midterm. Instead there's 14 in-class quizzes.
- When is the final?
  Wednesday, 19 December, 9-11am.
- Can I submit late homework?
  No. Instead we drop the 5 lowest grades.
- I missed class. Do you need documentation?
  No. Missing lecture & quiz grades are replaced by your final exam score.
  If you will miss ≥ 3 weeks ($> 20\%$), see us about taking this in a future term.
- Why do I have to work in groups?
  It's great practice to explain technical work to others.
- Can I work ahead?

Frequently Asked Questions

From lecture slips & recitation sections.

- Who is Henriette Avram?
  Pioneering computer programmer & Hunter Alumna.
- When is the midterm?
  There is no midterm. Instead there's 14 in-class quizzes.
- When is the final?
  Wednesday, 19 December, 9-11am.
- Can I submit late homework?
  No. Instead we drop the 5 lowest grades.
- I missed class. Do you need documentation?
  No. Missing lecture & quiz grades are replaced by your final exam score.
  If you will miss ≥ 3 weeks ($> 20\%$), see us about taking this in a future term.
- Why do I have to work in groups?
  It's great practice to explain technical work to others.
- Can I work ahead?
  Yes! All programs are available, on gradescope, 4 weeks before the deadline.

Today's Topics

- For-loops
- `range()`
- Variables: ints and strings
- Lists
- Strings

In Pairs or Triples...

Some review and some novel challenges:

```
1  #Predict what will be printed:
2  for i in range(4):
3      print('The world turned upside down')
4  for j in [0,1,2,3,4,5]:
5      print(j)
6  for count in range(6):
7      print(count)
8  for color in ['red', 'green', 'blue']:
9      print(color)
10 for i in range(2):
11     for j in range(2):
12         print('Look around,')
13     print('How lucky we are to be alive!')
```

Python Tutor

```python
#Predict what will be printed:
for i in range(4):
    print('The world turned upside down')
for j in [0,1,2,3,4,5]:
    print(j)
for count in range(6):
    print(count)
for color in ['red', 'green', 'blue']:
    print(color)
for i in range(2):
    for j in range(2):
        print('Look around,')
    print('How lucky we are to be alive!')
```

(Demo with pythonTutor)

Variables

- A **variable** is a reserved memory location for storing a value.

Variables

- A **variable** is a reserved memory location for storing a value.
- Different kinds, or **types**, of values need different amounts of space:
  - **int**: integer or whole numbers

Variables

- A **variable** is a reserved memory location for storing a value.
- Different kinds, or **types**, of values need different amounts of space:
  - **int**: integer or whole numbers
  - **float**: floating point or real numbers

Variables

- A **variable** is a reserved memory location for storing a value.
- Different kinds, or **types**, of values need different amounts of space:
  - **int**: integer or whole numbers
  - **float**: floating point or real numbers
  - **string**: sequence of characters

Variables

- A **variable** is a reserved memory location for storing a value.
- Different kinds, or **types**, of values need different amounts of space:
  - **int**: integer or whole numbers
  - **float**: floating point or real numbers
  - **string**: sequence of characters
  - **list**: a sequence of items

Variables

- A **variable** is a reserved memory location for storing a value.
- Different kinds, or **types**, of values need different amounts of space:
  - **int**: integer or whole numbers
  - **float**: floating point or real numbers
  - **string**: sequence of characters
  - **list**: a sequence of items
    e.g. `[3, 1, 4, 5, 9]` or
    `['violet','purple','indigo']`

Variables

- A **variable** is a reserved memory location for storing a value.
- Different kinds, or **types**, of values need different amounts of space:
  - **int**: integer or whole numbers
  - **float**: floating point or real numbers
  - **string**: sequence of characters
  - **list**: a sequence of items
    e.g. `[3, 1, 4, 5, 9]` or `['violet','purple','indigo']`
  - **class variables**: for complex objects, like turtles.

Variable Names

- There's some rules about valid names for variables.

Variable Names

- There's some rules about valid names for variables.
- Can use the underscore ('_'), upper and lower case letters.

Variable Names

- There's some rules about valid names for variables.
- Can use the underscore ('_'), upper and lower case letters.
- Can also use numbers, just can't start a name with a number.

Variable Names

- There's some rules about valid names for variables.
- Can use the underscore ('_'), upper and lower case letters.
- Can also use numbers, just can't start a name with a number.
- Can't use symbols (like '+' or '*') since used for arithmetic.

Variable Names

- There's some rules about valid names for variables.
- Can use the underscore ('_'), upper and lower case letters.
- Can also use numbers, just can't start a name with a number.
- Can't use symbols (like '+' or '*') since used for arithmetic.
- Can't use some words that Python has reserved for itself (e.g. `for`).
  (List of reserved words in *Think CS*, §2.5.)

for-loop

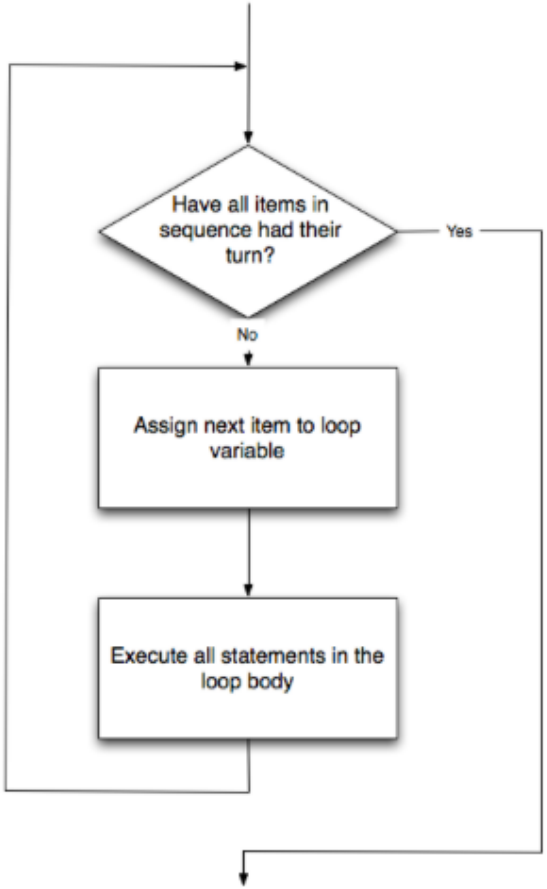

How to Think Like CS, §4.5

```
for  i in list:
     statement1
     statement2
     statement3
```

for-loop

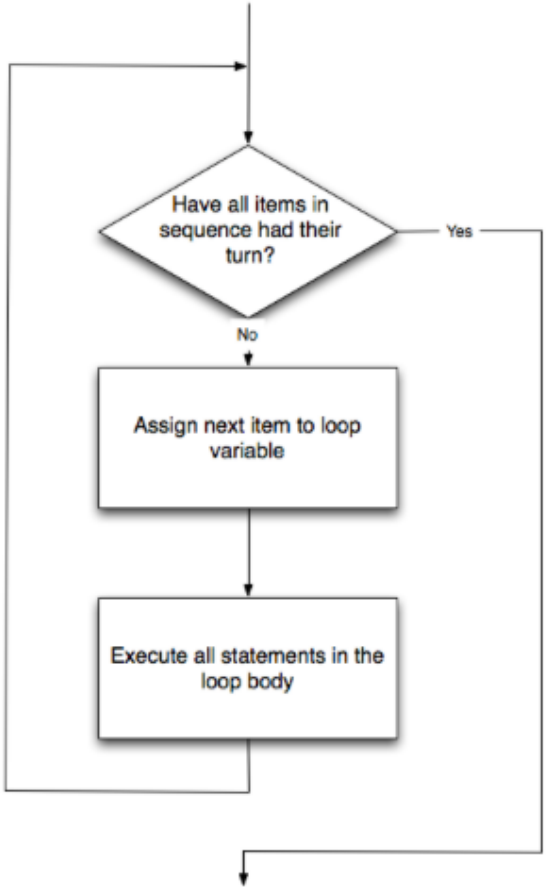

How to Think Like CS, §4.5

```
for  i in list:
     statement1
     statement2
     statement3
```

where `list` is a list of items:

- stated explicitly (e.g. [1,2,3]) or
- generated by a function, e.g. `range()`.

In Pairs or Triples...

Some review and some novel challenges:

```
1  #Predict what will be printed:
2
3  for num in [2,4,6,8,10]:
4      print(num)
5
6  sum = 0
7  for x in range(0,12,2):
8      print(x)
9      sum = sum + x
10
11 print(x)
12
13 for c in "ABCD":
14     print(c)
```

Python Tutor

```python
#Predict what will be printed:

for num in [2,4,6,8,10]:
    print(num)

sum = 0
for x in range(0,12,2):
    print(x)
    sum = sum + x

print(x)

for c in "ABCD":
    print(c)
```

(Demo with pythonTutor)

range()

Simplest version:

- `range(stop)`

`range()`

Simplest version:

- `range(stop)`
- Produces a list: [0,1,2,3,...,stop-1]

`range()`

Simplest version:

- `range(stop)`
- Produces a list: [0,1,2,3,...,stop-1]
- For example, if you want the the list [0,1,2,3,...,100], you would write:

`range()`

Simplest version:

- `range(stop)`
- Produces a list: [0,1,2,3,...,stop-1]
- For example, if you want the the list [0,1,2,3,...,100], you would write:

```
range(101)
```

`range()`

What if you wanted to start somewhere else:

range()

What if you wanted to start somewhere else:

- `range(start, stop)`

`range()`

What if you wanted to start somewhere else:

- `range(start, stop)`
- Produces a list:
  [start,start+1,...,stop-1]

`range()`

What if you wanted to start somewhere else:

- `range(start, stop)`
- Produces a list:
  [start,start+1,...,stop-1]
- For example, if you want the the list
  [10,11,...,20]
  you would write:

range()

What if you wanted to start somewhere else:

- `range(start, stop)`
- Produces a list:
  [start,start+1,...,stop-1]
- For example, if you want the the list
  [10,11,...,20]
  you would write:

```
range(10,21)
```

`range()`

What if you wanted to count by twos, or some other number:

range()

What if you wanted to count by twos, or some other number:

- `range(start, stop, step)`

range()

What if you wanted to count by twos, or some other number:

- `range(start, stop, step)`
- Produces a list: [start,start+step,start+2*step...,last] (where last is the largest start+k*step less than stop)

range()

What if you wanted to count by twos, or some other number:

- `range(start, stop, step)`
- Produces a list: [start,start+step,start+2*step...,last] (where last is the largest start+k*step less than stop)
- For example, if you want the the list [5,10,...,50] you would write:

range()

What if you wanted to count by twos, or some other number:

- `range(start, stop, step)`
- Produces a list: [start,start+step,start+2*step...,last] (where last is the largest start+k*step less than stop)
- For example, if you want the the list [5,10,...,50] you would write:

```
range(5,51,5)
```

In summary: `range()`

The three versions:

In summary: `range()`

The three versions:

- `range(stop)`

In summary: `range()`

The three versions:

- `range(stop)`
- `range(start, stop)`

In summary: `range()`

The three versions:

- `range(stop)`
- `range(start, stop)`
- `range(start, stop, step)`

Standardized Code for Characters

American Standard Code for Information Interchange (ASCII), 1960.

Standardized Code for Characters

American Standard Code for Information Interchange (ASCII), 1960.

(New version called: Unicode).

Standardized Code for Characters

American Standard Code for Information Interchange (ASCII), 1960.

(New version called: Unicode).

ASCII TABLE

Decimal	Hex	Char	Decimal	Hex	Char	Decimal	Hex	Char	Decimal	Hex	Char
0	0	[NULL]	32	20	[SPACE]	64	40	@	96	60	`
1	1	[START OF HEADING]	33	21	!	65	41	A	97	61	a
2	2	[START OF TEXT]	34	22	"	66	42	B	98	62	b
3	3	[END OF TEXT]	35	23	#	67	43	C	99	63	c
4	4	[END OF TRANSMISSION]	36	24	$	68	44	D	100	64	d
5	5	[ENQUIRY]	37	25	%	69	45	E	101	65	e
6	6	[ACKNOWLEDGE]	38	26	&	70	46	F	102	66	f
7	7	[BELL]	39	27	'	71	47	G	103	67	g
8	8	[BACKSPACE]	40	28	(	72	48	H	104	68	h
9	9	[HORIZONTAL TAB]	41	29	)	73	49	I	105	69	i
10	A	[LINE FEED]	42	2A	*	74	4A	J	106	6A	j
11	B	[VERTICAL TAB]	43	2B	+	75	4B	K	107	6B	k
12	C	[FORM FEED]	44	2C	,	76	4C	L	108	6C	l
13	D	[CARRIAGE RETURN]	45	2D	-	77	4D	M	109	6D	m
14	E	[SHIFT OUT]	46	2E	.	78	4E	N	110	6E	n
15	F	[SHIFT IN]	47	2F	/	79	4F	O	111	6F	o
16	10	[DATA LINK ESCAPE]	48	30	0	80	50	P	112	70	p
17	11	[DEVICE CONTROL 1]	49	31	1	81	51	Q	113	71	q
18	12	[DEVICE CONTROL 2]	50	32	2	82	52	R	114	72	r
19	13	[DEVICE CONTROL 3]	51	33	3	83	53	S	115	73	s
20	14	[DEVICE CONTROL 4]	52	34	4	84	54	T	116	74	t
21	15	[NEGATIVE ACKNOWLEDGE]	53	35	5	85	55	U	117	75	u
22	16	[SYNCHRONOUS IDLE]	54	36	6	86	56	V	118	76	v
23	17	[ENG OF TRANS. BLOCK]	55	37	7	87	57	W	119	77	w
24	18	[CANCEL]	56	38	8	88	58	X	120	78	x
25	19	[END OF MEDIUM]	57	39	9	89	59	Y	121	79	y
26	1A	[SUBSTITUTE]	58	3A	:	90	5A	Z	122	7A	z
27	1B	[ESCAPE]	59	3B	;	91	5B	[	123	7B	{
28	1C	[FILE SEPARATOR]	60	3C	<	92	5C	\	124	7C	|
29	1D	[GROUP SEPARATOR]	61	3D	=	93	5D	]	125	7D	}
30	1E	[RECORD SEPARATOR]	62	3E	>	94	5E	^	126	7E	~
31	1F	[UNIT SEPARATOR]	63	3F	?	95	5F	_	127	7F	[DEL]

(wiki)

Converting from Character to Code:

(There is an ASCII table on the back of today's lecture slip.)

ASCII TABLE

Decimal	Hex	Char	Decimal	Hex	Char	Decimal	Hex	Char	Decimal	Hex	Char
0	0	[NULL]	32	20	[SPACE]	64	40	@	96	60	`
1	1	[START OF HEADING]	33	21	!	65	41	A	97	61	a
2	2	[START OF TEXT]	34	22	"	66	42	B	98	62	b
3	3	[END OF TEXT]	35	23	#	67	43	C	99	63	c
4	4	[END OF TRANSMISSION]	36	24	$	68	44	D	100	64	d
5	5	[ENQUIRY]	37	25	%	69	45	E	101	65	e
6	6	[ACKNOWLEDGE]	38	26	&	70	46	F	102	66	f
7	7	[BELL]	39	27	'	71	47	G	103	67	g
8	8	[BACKSPACE]	40	28	(	72	48	H	104	68	h
9	9	[HORIZONTAL TAB]	41	29	)	73	49	I	105	69	i
10	A	[LINE FEED]	42	2A	*	74	4A	J	106	6A	j
11	B	[VERTICAL TAB]	43	2B	+	75	4B	K	107	6B	k
12	C	[FORM FEED]	44	2C	,	76	4C	L	108	6C	l
13	D	[CARRIAGE RETURN]	45	2D	-	77	4D	M	109	6D	m
14	E	[SHIFT OUT]	46	2E	.	78	4E	N	110	6E	n
15	F	[SHIFT IN]	47	2F	/	79	4F	O	111	6F	o
16	10	[DATA LINK ESCAPE]	48	30	0	80	50	P	112	70	p
17	11	[DEVICE CONTROL 1]	49	31	1	81	51	Q	113	71	q
18	12	[DEVICE CONTROL 2]	50	32	2	82	52	R	114	72	r
19	13	[DEVICE CONTROL 3]	51	33	3	83	53	S	115	73	s
20	14	[DEVICE CONTROL 4]	52	34	4	84	54	T	116	74	t
21	15	[NEGATIVE ACKNOWLEDGE]	53	35	5	85	55	U	117	75	u
22	16	[SYNCHRONOUS IDLE]	54	36	6	86	56	V	118	76	v
23	17	[END OF TRANS. BLOCK]	55	37	7	87	57	W	119	77	w
24	18	[CANCEL]	56	38	8	88	58	X	120	78	x
25	19	[END OF MEDIUM]	57	39	9	89	59	Y	121	79	y
26	1A	[SUBSTITUTE]	58	3A	:	90	5A	Z	122	7A	z
27	1B	[ESCAPE]	59	3B	;	91	5B	[	123	7B	{
28	1C	[FILE SEPARATOR]	60	3C	<	92	5C	\	124	7C	|
29	1D	[GROUP SEPARATOR]	61	3D	=	93	5D	]	125	7D	}
30	1E	[RECORD SEPARATOR]	62	3E	>	94	5E	^	126	7E	~
31	1F	[UNIT SEPARATOR]	63	3F	?	95	5F	_	127	7F	[DEL]

Converting from Character to Code:

(There is an ASCII table on the back of today's lecture slip.)

ASCII TABLE

Decimal	Hex	Char	Decimal	Hex	Char	Decimal	Hex	Char	Decimal	Hex	Char
0	0	[NULL]	32	20	[SPACE]	64	40	@	96	60	`
1	1	[START OF HEADING]	33	21	!	65	41	A	97	61	a
2	2	[START OF TEXT]	34	22	"	66	42	B	98	62	b
3	3	[END OF TEXT]	35	23	#	67	43	C	99	63	c
4	4	[END OF TRANSMISSION]	36	24	$	68	44	D	100	64	d
5	5	[ENQUIRY]	37	25	%	69	45	E	101	65	e
6	6	[ACKNOWLEDGE]	38	26	&	70	46	F	102	66	f
7	7	[BELL]	39	27	'	71	47	G	103	67	g
8	8	[BACKSPACE]	40	28	(	72	48	H	104	68	h
9	9	[HORIZONTAL TAB]	41	29	)	73	49	I	105	69	i
10	A	[LINE FEED]	42	2A	*	74	4A	J	106	6A	j
11	B	[VERTICAL TAB]	43	2B	+	75	4B	K	107	6B	k
12	C	[FORM FEED]	44	2C	,	76	4C	L	108	6C	l
13	D	[CARRIAGE RETURN]	45	2D	-	77	4D	M	109	6D	m
14	E	[SHIFT OUT]	46	2E	.	78	4E	N	110	6E	n
15	F	[SHIFT IN]	47	2F	/	79	4F	O	111	6F	o
16	10	[DATA LINK ESCAPE]	48	30	0	80	50	P	112	70	p
17	11	[DEVICE CONTROL 1]	49	31	1	81	51	Q	113	71	q
18	12	[DEVICE CONTROL 2]	50	32	2	82	52	R	114	72	r
19	13	[DEVICE CONTROL 3]	51	33	3	83	53	S	115	73	s
20	14	[DEVICE CONTROL 4]	52	34	4	84	54	T	116	74	t
21	15	[NEGATIVE ACKNOWLEDGE]	53	35	5	85	55	U	117	75	u
22	16	[SYNCHRONOUS IDLE]	54	36	6	86	56	V	118	76	v
23	17	[END OF TRANS. BLOCK]	55	37	7	87	57	W	119	77	w
24	18	[CANCEL]	56	38	8	88	58	X	120	78	x
25	19	[END OF MEDIUM]	57	39	9	89	59	Y	121	79	y
26	1A	[SUBSTITUTE]	58	3A	:	90	5A	Z	122	7A	z
27	1B	[ESCAPE]	59	3B	;	91	5B	[	123	7B	{
28	1C	[FILE SEPARATOR]	60	3C	<	92	5C	\	124	7C	|
29	1D	[GROUP SEPARATOR]	61	3D	=	93	5D	]	125	7D	}
30	1E	[RECORD SEPARATOR]	62	3E	>	94	5E	^	126	7E	~
31	1F	[UNIT SEPARATOR]	63	3F	?	95	5F	_	127	7F	[DEL]

- `ord(c)`: returns Unicode (ASCII) of the character.

Converting from Character to Code:

(There is an ASCII table on the back of today's lecture slip.)

ASCII TABLE

Decimal	Hex	Char	Decimal	Hex	Char	Decimal	Hex	Char	Decimal	Hex	Char
0	0	[NULL]	32	20	[SPACE]	64	40	@	96	60	`
1	1	[START OF HEADING]	33	21	!	65	41	A	97	61	a
2	2	[START OF TEXT]	34	22	"	66	42	B	98	62	b
3	3	[END OF TEXT]	35	23	#	67	43	C	99	63	c
4	4	[END OF TRANSMISSION]	36	24	$	68	44	D	100	64	d
5	5	[ENQUIRY]	37	25	%	69	45	E	101	65	e
6	6	[ACKNOWLEDGE]	38	26	&	70	46	F	102	66	f
7	7	[BELL]	39	27	'	71	47	G	103	67	g
8	8	[BACKSPACE]	40	28	(	72	48	H	104	68	h
9	9	[HORIZONTAL TAB]	41	29	)	73	49	I	105	69	i
10	A	[LINE FEED]	42	2A	*	74	4A	J	106	6A	j
11	B	[VERTICAL TAB]	43	2B	+	75	4B	K	107	6B	k
12	C	[FORM FEED]	44	2C	,	76	4C	L	108	6C	l
13	D	[CARRIAGE RETURN]	45	2D	-	77	4D	M	109	6D	m
14	E	[SHIFT OUT]	46	2E	.	78	4E	N	110	6E	n
15	F	[SHIFT IN]	47	2F	/	79	4F	O	111	6F	o
16	10	[DATA LINK ESCAPE]	48	30	0	80	50	P	112	70	p
17	11	[DEVICE CONTROL 1]	49	31	1	81	51	Q	113	71	q
18	12	[DEVICE CONTROL 2]	50	32	2	82	52	R	114	72	r
19	13	[DEVICE CONTROL 3]	51	33	3	83	53	S	115	73	s
20	14	[DEVICE CONTROL 4]	52	34	4	84	54	T	116	74	t
21	15	[NEGATIVE ACKNOWLEDGE]	53	35	5	85	55	U	117	75	u
22	16	[SYNCHRONOUS IDLE]	54	36	6	86	56	V	118	76	v
23	17	[END OF TRANS. BLOCK]	55	37	7	87	57	W	119	77	w
24	18	[CANCEL]	56	38	8	88	58	X	120	78	x
25	19	[END OF MEDIUM]	57	39	9	89	59	Y	121	79	y
26	1A	[SUBSTITUTE]	58	3A	:	90	5A	Z	122	7A	z
27	1B	[ESCAPE]	59	3B	;	91	5B	[	123	7B	{
28	1C	[FILE SEPARATOR]	60	3C	<	92	5C	\	124	7C	|
29	1D	[GROUP SEPARATOR]	61	3D	=	93	5D	]	125	7D	}
30	1E	[RECORD SEPARATOR]	62	3E	>	94	5E	^	126	7E	~
31	1F	[UNIT SEPARATOR]	63	3F	?	95	5F	_	127	7F	[DEL]

- `ord(c)`: returns Unicode (ASCII) of the character.
- Example: `ord('a')` returns 97.

Converting from Character to Code:

(There is an ASCII table on the back of today's lecture slip.)

ASCII TABLE

Decimal	Hex	Char	Decimal	Hex	Char	Decimal	Hex	Char	Decimal	Hex	Char
0	0	[NULL]	32	20	[SPACE]	64	40	@	96	60	`
1	1	[START OF HEADING]	33	21	!	65	41	A	97	61	a
2	2	[START OF TEXT]	34	22	"	66	42	B	98	62	b
3	3	[END OF TEXT]	35	23	#	67	43	C	99	63	c
4	4	[END OF TRANSMISSION]	36	24	$	68	44	D	100	64	d
5	5	[ENQUIRY]	37	25	%	69	45	E	101	65	e
6	6	[ACKNOWLEDGE]	38	26	&	70	46	F	102	66	f
7	7	[BELL]	39	27	'	71	47	G	103	67	g
8	8	[BACKSPACE]	40	28	(	72	48	H	104	68	h
9	9	[HORIZONTAL TAB]	41	29	)	73	49	I	105	69	i
10	A	[LINE FEED]	42	2A	*	74	4A	J	106	6A	j
11	B	[VERTICAL TAB]	43	2B	+	75	4B	K	107	6B	k
12	C	[FORM FEED]	44	2C	,	76	4C	L	108	6C	l
13	D	[CARRIAGE RETURN]	45	2D	-	77	4D	M	109	6D	m
14	E	[SHIFT OUT]	46	2E	.	78	4E	N	110	6E	n
15	F	[SHIFT IN]	47	2F	/	79	4F	O	111	6F	o
16	10	[DATA LINK ESCAPE]	48	30	0	80	50	P	112	70	p
17	11	[DEVICE CONTROL 1]	49	31	1	81	51	Q	113	71	q
18	12	[DEVICE CONTROL 2]	50	32	2	82	52	R	114	72	r
19	13	[DEVICE CONTROL 3]	51	33	3	83	53	S	115	73	s
20	14	[DEVICE CONTROL 4]	52	34	4	84	54	T	116	74	t
21	15	[NEGATIVE ACKNOWLEDGE]	53	35	5	85	55	U	117	75	u
22	16	[SYNCHRONOUS IDLE]	54	36	6	86	56	V	118	76	v
23	17	[END OF TRANS. BLOCK]	55	37	7	87	57	W	119	77	w
24	18	[CANCEL]	56	38	8	88	58	X	120	78	x
25	19	[END OF MEDIUM]	57	39	9	89	59	Y	121	79	y
26	1A	[SUBSTITUTE]	58	3A	:	90	5A	Z	122	7A	z
27	1B	[ESCAPE]	59	3B	;	91	5B	[	123	7B	{
28	1C	[FILE SEPARATOR]	60	3C	<	92	5C	\	124	7C	|
29	1D	[GROUP SEPARATOR]	61	3D	=	93	5D	]	125	7D	}
30	1E	[RECORD SEPARATOR]	62	3E	>	94	5E	^	126	7E	~
31	1F	[UNIT SEPARATOR]	63	3F	?	95	5F	_	127	7F	[DEL]

- `ord(c)`: returns Unicode (ASCII) of the character.
- Example: `ord('a')` returns 97.
- `chr(x)`: returns the character whose Unicode is x.

Converting from Character to Code:

(There is an ASCII table on the back of today's lecture slip.)

ASCII TABLE

Decimal	Hex	Char	Decimal	Hex	Char	Decimal	Hex	Char	Decimal	Hex	Char
0	0	[NULL]	32	20	[SPACE]	64	40	@	96	60	`
1	1	[START OF HEADING]	33	21	!	65	41	A	97	61	a
2	2	[START OF TEXT]	34	22	"	66	42	B	98	62	b
3	3	[END OF TEXT]	35	23	#	67	43	C	99	63	c
4	4	[END OF TRANSMISSION]	36	24	$	68	44	D	100	64	d
5	5	[ENQUIRY]	37	25	%	69	45	E	101	65	e
6	6	[ACKNOWLEDGE]	38	26	&	70	46	F	102	66	f
7	7	[BELL]	39	27	'	71	47	G	103	67	g
8	8	[BACKSPACE]	40	28	(	72	48	H	104	68	h
9	9	[HORIZONTAL TAB]	41	29	)	73	49	I	105	69	i
10	A	[LINE FEED]	42	2A	*	74	4A	J	106	6A	j
11	B	[VERTICAL TAB]	43	2B	+	75	4B	K	107	6B	k
12	C	[FORM FEED]	44	2C	,	76	4C	L	108	6C	l
13	D	[CARRIAGE RETURN]	45	2D	-	77	4D	M	109	6D	m
14	E	[SHIFT OUT]	46	2E	.	78	4E	N	110	6E	n
15	F	[SHIFT IN]	47	2F	/	79	4F	O	111	6F	o
16	10	[DATA LINK ESCAPE]	48	30	0	80	50	P	112	70	p
17	11	[DEVICE CONTROL 1]	49	31	1	81	51	Q	113	71	q
18	12	[DEVICE CONTROL 2]	50	32	2	82	52	R	114	72	r
19	13	[DEVICE CONTROL 3]	51	33	3	83	53	S	115	73	s
20	14	[DEVICE CONTROL 4]	52	34	4	84	54	T	116	74	t
21	15	[NEGATIVE ACKNOWLEDGE]	53	35	5	85	55	U	117	75	u
22	16	[SYNCHRONOUS IDLE]	54	36	6	86	56	V	118	76	v
23	17	[END OF TRANS. BLOCK]	55	37	7	87	57	W	119	77	w
24	18	[CANCEL]	56	38	8	88	58	X	120	78	x
25	19	[END OF MEDIUM]	57	39	9	89	59	Y	121	79	y
26	1A	[SUBSTITUTE]	58	3A	:	90	5A	Z	122	7A	z
27	1B	[ESCAPE]	59	3B	;	91	5B	[	123	7B	{
28	1C	[FILE SEPARATOR]	60	3C	<	92	5C	\	124	7C	|
29	1D	[GROUP SEPARATOR]	61	3D	=	93	5D	]	125	7D	}
30	1E	[RECORD SEPARATOR]	62	3E	>	94	5E	^	126	7E	~
31	1F	[UNIT SEPARATOR]	63	3F	?	95	5F	_	127	7F	[DEL]

- `ord(c)`: returns Unicode (ASCII) of the character.
- Example: `ord('a')` returns 97.
- `chr(x)`: returns the character whose Unicode is x.
- Example: `chr(97)` returns 'a'.

Converting from Character to Code:

(There is an ASCII table on the back of today's lecture slip.)

ASCII TABLE

Decimal	Hex	Char	Decimal	Hex	Char	Decimal	Hex	Char	Decimal	Hex	Char
0	0	[NULL]	32	20	[SPACE]	64	40	@	96	60	`
1	1	[START OF HEADING]	33	21	!	65	41	A	97	61	a
2	2	[START OF TEXT]	34	22	"	66	42	B	98	62	b
3	3	[END OF TEXT]	35	23	#	67	43	C	99	63	c
4	4	[END OF TRANSMISSION]	36	24	$	68	44	D	100	64	d
5	5	[ENQUIRY]	37	25	%	69	45	E	101	65	e
6	6	[ACKNOWLEDGE]	38	26	&	70	46	F	102	66	f
7	7	[BELL]	39	27	'	71	47	G	103	67	g
8	8	[BACKSPACE]	40	28	(	72	48	H	104	68	h
9	9	[HORIZONTAL TAB]	41	29	)	73	49	I	105	69	i
10	A	[LINE FEED]	42	2A	*	74	4A	J	106	6A	j
11	B	[VERTICAL TAB]	43	2B	+	75	4B	K	107	6B	k
12	C	[FORM FEED]	44	2C	,	76	4C	L	108	6C	l
13	D	[CARRIAGE RETURN]	45	2D	-	77	4D	M	109	6D	m
14	E	[SHIFT OUT]	46	2E	.	78	4E	N	110	6E	n
15	F	[SHIFT IN]	47	2F	/	79	4F	O	111	6F	o
16	10	[DATA LINK ESCAPE]	48	30	0	80	50	P	112	70	p
17	11	[DEVICE CONTROL 1]	49	31	1	81	51	Q	113	71	q
18	12	[DEVICE CONTROL 2]	50	32	2	82	52	R	114	72	r
19	13	[DEVICE CONTROL 3]	51	33	3	83	53	S	115	73	s
20	14	[DEVICE CONTROL 4]	52	34	4	84	54	T	116	74	t
21	15	[NEGATIVE ACKNOWLEDGE]	53	35	5	85	55	U	117	75	u
22	16	[SYNCHRONOUS IDLE]	54	36	6	86	56	V	118	76	v
23	17	[END OF TRANS. BLOCK]	55	37	7	87	57	W	119	77	w
24	18	[CANCEL]	56	38	8	88	58	X	120	78	x
25	19	[END OF MEDIUM]	57	39	9	89	59	Y	121	79	y
26	1A	[SUBSTITUTE]	58	3A	:	90	5A	Z	122	7A	z
27	1B	[ESCAPE]	59	3B	;	91	5B	[	123	7B	{
28	1C	[FILE SEPARATOR]	60	3C	<	92	5C	\	124	7C	|
29	1D	[GROUP SEPARATOR]	61	3D	=	93	5D	]	125	7D	}
30	1E	[RECORD SEPARATOR]	62	3E	>	94	5E	^	126	7E	~
31	1F	[UNIT SEPARATOR]	63	3F	?	95	5F	_	127	7F	[DEL]

- `ord(c)`: returns Unicode (ASCII) of the character.
- Example: `ord('a')` returns 97.
- `chr(x)`: returns the character whose Unicode is x.
- Example: `chr(97)` returns 'a'.
- What is `chr(33)`?

In Pairs or Triples...

Some review and some novel challenges:

```
#Predict what will be printed:

for c in range(65,90):
    print(chr(c))

message = "I love Python"
newMessage = ""
for c in message:
    print(ord(c))   #Print the Unicode of each number
    print(chr(ord(c)+1))    #Print the next character
    newMessage = newMessage + chr(ord(c)+1) #add to the new message
print("The coded message is", newMessage)

word = "zebra"
codedWord = ""
for ch in word:
    offset = ord(ch) - ord('a') + 1 #how many letters past 'a'
    wrap = offset % 26  #if larger than 26, wrap back to 0
    newChar = chr(ord('a') + wrap)  #compute the new letter
    print(wrap, chr(ord('a') + wrap))    #print the wrap & new lett
    codedWord = codedWord + newChar #add the newChar to the coded w

print("The coded word (with wrap) is", codedWord)
```

Python Tutor

```python
#Predict what will be printed:

for c in range(65,90):
    print(chr(c))

message = "I love Python"
newMessage = ""
for c in message:
    print(ord(c))   #Print the Unicode of each number
    print(chr(ord(c)+1))    #Print the next character
    newMessage = newMessage + chr(ord(c)+1) #add to the new message
print("The coded message is", newMessage)

word = "zebra"
codedWord = ""
for ch in word:
    offset = ord(ch) - ord('a') + 1 #how many letters past 'a'
    wrap = offset % 26  #if larger than 26, wrap back to 0
    newChar = chr(ord('a') + wrap)  #compute the new letter
    print(wrap, chr(ord('a') + wrap))    #print the wrap & new lett
    codedWord = codedWord + newChar #add the newChar to the coded w

print("The coded word (with wrap) is", codedWord)
```

(Demo with `pythonTutor`)

User Input

Covered in detail in Lab 2:

```
1 mess = input('Please enter a message: ')
2 print("You entered", mess)
```

(Demo with `pythonTutor`)

Side Note: '+' for numbers and strings

- `x = 3 + 5` stores the number 8 in memory location `x`.

Side Note: '+' for numbers and strings

- `x = 3 + 5` stores the number 8 in memory location `x`.
- `x = x + 1` increases `x` by 1.

Side Note: '+' for numbers and strings

- `x = 3 + 5` stores the number 8 in memory location `x`.
- `x = x + 1` increases `x` by 1.
- `s = "hi" + "Mom"` stores `"hiMom"` in memory locations `s`.

Side Note: '+' for numbers and strings

- `x = 3 + 5` stores the number 8 in memory location `x`.
- `x = x + 1` increases `x` by 1.
- `s = "hi" + "Mom"` stores `"hiMom"` in memory locations `s`.
- `s = s + "A"` adds the letter `"A"` to the end of the strings `s`.

More on Strings...

Ended last class with Final Exam, Fall 2017, Version 1, #1:

Name: **EmpID:** CSci 127 Final, V1, F17

1. (a) What will the following Python code print:

```
s = "FridaysSaturdaysSundays"
num = s.count("s")
days = s[:-1].split("s")
print("There are", num, "fun days in a week")
mess = days[0]
print("Two of them are", mess, days[-1])
result = ""
for i in range(len(mess)):
    if i > 2:
        result = result + mess[i]
print("My favorite", result, "is Saturday.")
```

Output:

More on Strings...

Name: **EmpID:** CSci 127 Final, V1, F17

1. (a) What will the following Python code print:

```
s = "FridaysSaturdaysSundays"
num = s.count("s")
days = s[:-1].split("s")
print("There are", num, "fun days in a week")
mess = days[0]
print("Two of them are", mess, days[-1])
result = ""
for i in range(len(mess)):
    if i > 2:
        result = result + mess[i]
print("My favorite", result, "is Saturday.")
```

Output:

- Some we have seen before, some we haven't.

More on Strings...

Name: **EmpID:** CSci 127 Final, V1, F17

1. (a) What will the following Python code print:

```
s = "FridaysSaturdaysSundays"
num = s.count("s")
days = s[:-1].split("s")
print("There are", num, "fun days in a week")
mess = days[0]
print("Two of them are", mess, days[-1])
result = ""
for i in range(len(mess)):
    if i > 2:
        result = result + mess[i]
print("My favorite", result, "is Saturday.")
```

Output:

- Some we have seen before, some we haven't.
- Don't leave it blank– write what you know & puzzle out as much as possible.

More on Strings...

Name: **EmpID:** CSci 127 Final, V1, F17

1. (a) What will the following Python code print:

```
s = "FridaysSaturdaysSundays"
num = s.count("s")
days = s[:-1].split("s")
print("There are", num, "fun days in a week")
mess = days[0]
print("Two of them are", mess, days[-1])
result = ""
for i in range(len(mess)):
    if i > 2:
        result = result + mess[i]
print("My favorite", result, "is Saturday.")
```

Output:

- Some we have seen before, some we haven't.
- Don't leave it blank– write what you know & puzzle out as much as possible.
- First, go through and write down what we know:

More on Strings...

Name: **EmpID:** CSci 127 Final, V1, F17

1. (a) What will the following Python code print:

```
s = "FridaysSaturdaysSundays"
num = s.count("s")
days = s[:-1].split("s")
print("There are", num, "fun days in a week")
mess = days[0]
print("Two of them are", mess, days[-1])
result = ""
for i in range(len(mess)):
    if i > 2:
        result = result + mess[i]
print("My favorite", result, "is Saturday.")
```

Output:

- Some we have seen before, some we haven't.
- Don't leave it blank– write what you know & puzzle out as much as possible.
- First, go through and write down what we know:
  - There are 3 `print()`.

More on Strings...

Name: **EmpID:** CSci 127 Final, V1, F17

1. (a) What will the following Python code print:

```
s = "FridaysSaturdaysSundays"
num = s.count("s")
days = s[:-1].split("s")
print("There are", num, "fun days in a week")
mess = days[0]
print("Two of them are", mess, days[-1])
result = ""
for i in range(len(mess)):
    if i > 2:
        result = result + mess[i]
print("My favorite", result, "is Saturday.")
```

Output:

- Some we have seen before, some we haven't.
- Don't leave it blank– write what you know & puzzle out as much as possible.
- First, go through and write down what we know:
  - There are 3 `print()`.
  - Output will have at least:

More on Strings...

Name: **EmpID:** CSci 127 Final, V1, F17

1. (a) What will the following Python code print:

```
s = "FridaysSaturdaysSundays"
num = s.count("s")
days = s[:-1].split("s")
print("There are", num, "fun days in a week")
mess = days[0]
print("Two of them are", mess, days[-1])
result = ""
for i in range(len(mess)):
    if i > 2:
        result = result + mess[i]
print("My favorite", result, "is Saturday.")
```

Output:

- Some we have seen before, some we haven't.
- Don't leave it blank– write what you know & puzzle out as much as possible.
- First, go through and write down what we know:
  - There are 3 `print()`.
  - Output will have at least:
    `There are ??? fun days in a week`

More on Strings...

Name: **EmpID:** CSci 127 Final, V1, F17

1. (a) What will the following Python code print:

```
s = "FridaysSaturdaysSundays"
num = s.count("s")
days = s[:-1].split("s")
print("There are", num, "fun days in a week")
mess = days[0]
print("Two of them are", mess, days[-1])
result = ""
for i in range(len(mess)):
    if i > 2:
        result = result + mess[i]
print("My favorite", result, "is Saturday.")
```

Output:

- Some we have seen before, some we haven't.
- Don't leave it blank– write what you know & puzzle out as much as possible.
- First, go through and write down what we know:
  - There are 3 `print()`.
  - Output will have at least:

    `There are ??? fun days in a week`

    `Two of them are ???`

More on Strings...

Name: **EmpID:** CSci 127 Final, V1, F17

1. (a) What will the following Python code print:

```
s = "FridaysSaturdaysSundays"
num = s.count("s")
days = s[:-1].split("s")
print("There are", num, "fun days in a week")
mess = days[0]
print("Two of them are", mess, days[-1])
result = ""
for i in range(len(mess)):
    if i > 2:
        result = result + mess[i]
print("My favorite", result, "is Saturday.")
```

Output:

- Some we have seen before, some we haven't.
- Don't leave it blank– write what you know & puzzle out as much as possible.
- First, go through and write down what we know:
  - There are 3 `print()`.
  - Output will have at least:

```
There are ???  fun days in a week
Two of them are ???
My favorite ???  is Saturday.
```

More on Strings...

Name: **EmpID:** CSci 127 Final, V1, F17

1. (a) What will the following Python code print:

```
s = "FridaysSaturdaysSundays"
num = s.count("s")
days = s[:-1].split("s")
print("There are", num, "fun days in a week")
mess = days[0]
print("Two of them are", mess, days[-1])
result = ""
for i in range(len(mess)):
    if i > 2:
        result = result + mess[i]
print("My favorite", result, "is Saturday.")
```

Output:

- Some we have seen before, some we haven't.
- Don't leave it blank– write what you know & puzzle out as much as possible.
- First, go through and write down what we know:
  - There are 3 `print()`.
  - Output will have at least:

    ```
    There are ???  fun days in a week
    Two of them are ???
    My favorite ???  is Saturday.
    ```
- *Will get* 1/3 *to* 1/2 *points for writing down the basic structure.*

More on Strings: String Methods

```
s = "FridaysSaturdaysSundays"
num = s.count("s")
```

- The first line creates a variable, called `s`, that stores the string: `"FridaysSaturdaysSundays"`

More on Strings: String Methods

```
s = "FridaysSaturdaysSundays"
num = s.count("s")
```

- The first line creates a variable, called `s`, that stores the string: `"FridaysSaturdaysSundays"`
- There are many useful functions for strings (more in Lab 2).

More on Strings: String Methods

```
s = "FridaysSaturdaysSundays"
num = s.count("s")
```

- The first line creates a variable, called `s`, that stores the string: `"FridaysSaturdaysSundays"`
- There are many useful functions for strings (more in Lab 2).
- `s.count(x)` will count the number of times the pattern, `x`, appears in s.

More on Strings: String Methods

```
s = "FridaysSaturdaysSundays"
num = s.count("s")
```

- The first line creates a variable, called `s`, that stores the string: `"FridaysSaturdaysSundays"`
- There are many useful functions for strings (more in Lab 2).
- `s.count(x)` will count the number of times the pattern, `x`, appears in s.
  - `s.count("s")` counts the number of lower case `s` that occurs.

More on Strings: String Methods

```
s = "FridaysSaturdaysSundays"
num = s.count("s")
```

- The first line creates a variable, called `s`, that stores the string: `"FridaysSaturdaysSundays"`
- There are many useful functions for strings (more in Lab 2).
- `s.count(x)` will count the number of times the pattern, `x`, appears in s.
  - `s.count("s")` counts the number of lower case `s` that occurs.
  - `num = s.count("s")` stores the result in the variable `num`, for later.

More on Strings: String Methods

```
s = "FridaysSaturdaysSundays"
num = s.count("s")
```

- The first line creates a variable, called `s`, that stores the string: `"FridaysSaturdaysSundays"`
- There are many useful functions for strings (more in Lab 2).
- `s.count(x)` will count the number of times the pattern, `x`, appears in s.
  - `s.count("s")` counts the number of lower case `s` that occurs.
  - `num = s.count("s")` stores the result in the variable `num`, for later.
  - What would `print(s.count("sS"))` output?

More on Strings: String Methods

```
s = "FridaysSaturdaysSundays"
num = s.count("s")
```

- The first line creates a variable, called `s`, that stores the string: `"FridaysSaturdaysSundays"`
- There are many useful functions for strings (more in Lab 2).
- `s.count(x)` will count the number of times the pattern, `x`, appears in s.
  - `s.count("s")` counts the number of lower case `s` that occurs.
  - `num = s.count("s")` stores the result in the variable `num`, for later.
  - What would `print(s.count("sS"))` output?
  - What about:

    ```
    mess = "10 20 21 9 101 35"
    mults = mess.count("0 ")
    print(mults)
    ```

More on Strings...

Name: **EmpID:** CSci 127 Final, V1, F17

1. (a) What will the following Python code print:

```
s = "FridaysSaturdaysSundays"
num = s.count("s")
days = s[:-1].split("s")
print("There are", num, "fun days in a week")
mess = days[0]
print("Two of them are", mess, days[-1])
result = ""
for i in range(len(mess)):
    if i > 2:
        result = result + mess[i]
print("My favorite", result, "is Saturday.")
```

Output:

- Don't leave it blank– write what you know & puzzle out as much as possible:

More on Strings...

Name: **EmpID:** CSci 127 Final, V1, F17

1. (a) What will the following Python code print:

```
s = "FridaysSaturdaysSundays"
num = s.count("s")
days = s[:-1].split("s")
print("There are", num, "fun days in a week")
mess = days[0]
print("Two of them are", mess, days[-1])
result = ""
for i in range(len(mess)):
    if i > 2:
        result = result + mess[i]
print("My favorite", result, "is Saturday.")
```

Output:

- Don't leave it blank– write what you know & puzzle out as much as possible:

```
There are 3 fun days in a week
Two of them are ???
My favorite ???  is Saturday.
```

More on Strings: Indexing & Substrings

```
s = "FridaysSaturdaysSundays"
days = s[:-1].split("s")
```

- Strings are made up of individual characters (letters, numbers, etc.)

More on Strings: Indexing & Substrings

```
s = "FridaysSaturdaysSundays"
days = s[:-1].split("s")
```

- Strings are made up of individual characters (letters, numbers, etc.)
- Useful to be able to refer to pieces of a string, either an individual location or a "substring" of the string.

More on Strings: Indexing & Substrings

```
s = "FridaysSaturdaysSundays"
days = s[:-1].split("s")
```

- Strings are made up of individual characters (letters, numbers, etc.)
- Useful to be able to refer to pieces of a string, either an individual location or a "substring" of the string.

0	1	2	3	4	5	6	7	8	...	16	17	18	19	20	21	22
F	r	i	d	a	y	s	S	a	...	S	u	n	d	a	y	s

More on Strings: Indexing & Substrings

```
s = "FridaysSaturdaysSundays"
days = s[:-1].split("s")
```

- Strings are made up of individual characters (letters, numbers, etc.)
- Useful to be able to refer to pieces of a string, either an individual location or a "substring" of the string.

0	1	2	3	4	5	6	7	8	...	16	17	18	19	20	21	22
F	r	i	d	a	y	s	S	a	...	S	u	n	d	a	y	s
												...	-4	-3	-2	-1

More on Strings: Indexing & Substrings

```
s = "FridaysSaturdaysSundays"
days = s[:-1].split("s")
```

- Strings are made up of individual characters (letters, numbers, etc.)
- Useful to be able to refer to pieces of a string, either an individual location or a "substring" of the string.

0	1	2	3	4	5	6	7	8	...	16	17	18	19	20	21	22
F	r	i	d	a	y	s	S	a	...	S	u	n	d	a	y	s
												...	-4	-3	-2	-1

- `s[0]` is

More on Strings: Indexing & Substrings

```
s = "FridaysSaturdaysSundays"
days = s[:-1].split("s")
```

- Strings are made up of individual characters (letters, numbers, etc.)
- Useful to be able to refer to pieces of a string, either an individual location or a "substring" of the string.

0	1	2	3	4	5	6	7	8	...	16	17	18	19	20	21	22
F	r	i	d	a	y	s	S	a	...	S	u	n	d	a	y	s
												...	-4	-3	-2	-1

- `s[0]` is `'F'`.

More on Strings: Indexing & Substrings

```
s = "FridaysSaturdaysSundays"
days = s[:-1].split("s")
```

- Strings are made up of individual characters (letters, numbers, etc.)
- Useful to be able to refer to pieces of a string, either an individual location or a "substring" of the string.

0	1	2	3	4	5	6	7	8	...	16	17	18	19	20	21	22
F	r	i	d	a	y	s	S	a	...	S	u	n	d	a	y	s
												...	-4	-3	-2	-1

- `s[1]` is

More on Strings: Indexing & Substrings

```
s = "FridaysSaturdaysSundays"
days = s[:-1].split("s")
```

- Strings are made up of individual characters (letters, numbers, etc.)
- Useful to be able to refer to pieces of a string, either an individual location or a "substring" of the string.

0	1	2	3	4	5	6	7	8	...	16	17	18	19	20	21	22
F	r	i	d	a	y	s	S	a	...	S	u	n	d	a	y	s
												...	-4	-3	-2	-1

- `s[1]` is `'r'`.

More on Strings: Indexing & Substrings

```
s = "FridaysSaturdaysSundays"
days = s[:-1].split("s")
```

- Strings are made up of individual characters (letters, numbers, etc.)
- Useful to be able to refer to pieces of a string, either an individual location or a "substring" of the string.

0	1	2	3	4	5	6	7	8	...	16	17	18	19	20	21	22
F	r	i	d	a	y	s	S	a	...	S	u	n	d	a	y	s
												...	-4	-3	-2	-1

- `s[-1]` is

More on Strings: Indexing & Substrings

```
s = "FridaysSaturdaysSundays"
days = s[:-1].split("s")
```

- Strings are made up of individual characters (letters, numbers, etc.)
- Useful to be able to refer to pieces of a string, either an individual location or a "substring" of the string.

0	1	2	3	4	5	6	7	8	...	16	17	18	19	20	21	22
F	r	i	d	a	y	s	S	a	...	S	u	n	d	a	y	s
												...	-4	-3	-2	-1

- `s[-1]` is `'s'`.

More on Strings: Indexing & Substrings

```
s = "FridaysSaturdaysSundays"
days = s[:-1].split("s")
```

- Strings are made up of individual characters (letters, numbers, etc.)
- Useful to be able to refer to pieces of a string, either an individual location or a "substring" of the string.

0	1	2	3	4	5	6	7	8	...	16	17	18	19	20	21	22
F	r	i	d	a	y	s	S	a	...	S	u	n	d	a	y	s
												...	-4	-3	-2	-1

- `s[3:6]` is

More on Strings: Indexing & Substrings

```
s = "FridaysSaturdaysSundays"
days = s[:-1].split("s")
```

- Strings are made up of individual characters (letters, numbers, etc.)
- Useful to be able to refer to pieces of a string, either an individual location or a "substring" of the string.

0	1	2	3	4	5	6	7	8	...	16	17	18	19	20	21	22
F	r	i	d	a	y	s	S	a	...	S	u	n	d	a	y	s
												...	-4	-3	-2	-1

- `s[3:6]` is `'day'`.

More on Strings: Indexing & Substrings

```
s = "FridaysSaturdaysSundays"
days = s[:-1].split("s")
```

- Strings are made up of individual characters (letters, numbers, etc.)
- Useful to be able to refer to pieces of a string, either an individual location or a "substring" of the string.

0	1	2	3	4	5	6	7	8	...	16	17	18	19	20	21	22
F	r	i	d	a	y	s	S	a	...	S	u	n	d	a	y	s
												...	-4	-3	-2	-1

- `s[:3]` is

More on Strings: Indexing & Substrings

```
s = "FridaysSaturdaysSundays"
days = s[:-1].split("s")
```

- Strings are made up of individual characters (letters, numbers, etc.)
- Useful to be able to refer to pieces of a string, either an individual location or a "substring" of the string.

0	1	2	3	4	5	6	7	8	...	16	17	18	19	20	21	22
F	r	i	d	a	y	s	S	a	...	S	u	n	d	a	y	s
												...	-4	-3	-2	-1

- `s[:3]` is `'Fri'`.

More on Strings: Indexing & Substrings

```
s = "FridaysSaturdaysSundays"
days = s[:-1].split("s")
```

- Strings are made up of individual characters (letters, numbers, etc.)
- Useful to be able to refer to pieces of a string, either an individual location or a "substring" of the string.

0	1	2	3	4	5	6	7	8	...	16	17	18	19	20	21	22
F	r	i	d	a	y	s	S	a	...	S	u	n	d	a	y	s
												...	-4	-3	-2	-1

- `s[:-1]` is

More on Strings: Indexing & Substrings

```
s = "FridaysSaturdaysSundays"
days = s[:-1].split("s")
```

- Strings are made up of individual characters (letters, numbers, etc.)
- Useful to be able to refer to pieces of a string, either an individual location or a "substring" of the string.

0	1	2	3	4	5	6	7	8	...	16	17	18	19	20	21	22
F	r	i	d	a	y	s	S	a	...	S	u	n	d	a	y	s
												...	-4	-3	-2	-1

- `s[:-1]` is 'FridaysSaturdaysSunday'.
  (no trailing 's' at the end)

More on Strings: Splits

```
s = "FridaysSaturdaysSundays"
days = s[:-1].split("s")
```

- `split()` divides a string into a list.

More on Strings: Splits

```
s = "FridaysSaturdaysSundays"
days = s[:-1].split("s")
```

- `split()` divides a string into a list.
- Cross out the delimiter, and the remaining items are the list.

More on Strings: Splits

```
s = "FridaysSaturdaysSundays"
days = s[:-1].split("s")
```

- `split()` divides a string into a list.
- Cross out the delimiter, and the remaining items are the list.

"Friday~~s~~Saturday~~s~~Sunday"

More on Strings: Splits

```
s = "FridaysSaturdaysSundays"
days = s[:-1].split("s")
```

- `split()` divides a string into a list.
- Cross out the delimiter, and the remaining items are the list.

```
"Fridays~~s~~Saturdays~~s~~Sunday"
days = ['Friday', 'Saturday', 'Sunday']
```

More on Strings: Splits

```
s = "FridaysSaturdaysSundays"
days = s[:-1].split("s")
```

- `split()` divides a string into a list.
- Cross out the delimiter, and the remaining items are the list.

```
"FridaysSaturdaysSunday"
days = ['Friday', 'Saturday', 'Sunday']
```

- Different delimiters give different lists:

More on Strings: Splits

```
s = "FridaysSaturdaysSundays"
days = s[:-1].split("s")
```

- `split()` divides a string into a list.
- Cross out the delimiter, and the remaining items are the list.

```
"FridaysSaturdaysSunday"
days = ['Friday', 'Saturday', 'Sunday']
```

- Different delimiters give different lists:

```
days = s[:-1].split("day")
```

More on Strings: Splits

```
s = "FridaysSaturdaysSundays"
days = s[:-1].split("s")
```

- `split()` divides a string into a list.
- Cross out the delimiter, and the remaining items are the list.

```
"FridayXSaturdayXSunday"
days = ['Friday', 'Saturday', 'Sunday']
```

- Different delimiters give different lists:

```
days = s[:-1].split("day")
"FridXXXysSaturXXXysSunXXXy"
```

More on Strings: Splits

```
s = "FridaysSaturdaysSundays"
days = s[:-1].split("s")
```

- `split()` divides a string into a list.
- Cross out the delimiter, and the remaining items are the list.

```
"FridayXSaturdayXSunday"
days = ['Friday', 'Saturday', 'Sunday']
```

- Different delimiters give different lists:

```
days = s[:-1].split("day")
"FriXXXsSaturXXXsSunXXX"
days = ['Fri', 'sSatur', 'sSun']
```

More on Strings...

Name: **EmpID:** CSci 127 Final, V1, F17

1. (a) What will the following Python code print:

```
s = "FridaysSaturdaysSundays"
num = s.count("s")
days = s[:-1].split("s")
print("There are", num, "fun days in a week")
mess = days[0]
print("Two of them are", mess, days[-1])
result = ""
for i in range(len(mess)):
    if i > 2:
        result = result + mess[i]
print("My favorite", result, "is Saturday.")
```

Output:

- Don't leave it blank– write what you know & puzzle out as much as possible:

More on Strings...

Name: **EmpID:** CSci 127 Final, V1, F17

1. (a) What will the following Python code print:

```
s = "FridaysSaturdaysSundays"
num = s.count("s")
days = s[:-1].split("s")
print("There are", num, "fun days in a week")
mess = days[0]
print("Two of them are", mess, days[-1])
result = ""
for i in range(len(mess)):
    if i > 2:
        result = result + mess[i]
print("My favorite", result, "is Saturday.")
```

Output:

- Don't leave it blank– write what you know & puzzle out as much as possible:

```
There are 3 fun days in a week
Two of them are Friday Sunday
My favorite ???  is Saturday.
```

Lecture Slip

1. What is printed? Write your answer for each in the output box.

```
months = ["Jan","Feb","Mar","Apr","May","Jun","Jul","Aug","Sep","Oct","Nov","Dec
#Indices:   0     1     2     3     4     5     6     7     8     9    10    11
#Or:                                                      ....   -3    -2    -1
```

Output:

```
half = months[6]
print(half.upper())
```

```
print(months[-1].lower())
```

```
start = 9
print(months[start-1])
```

```
term = 3
print(months[(start+term-1)%12])
```

Recap

- On lecture slip, write down a topic you wish we had spent more time (and why).

```python
#Predict what will be printed:
for i in range(4):
    print('The world turned upside down')
for j in [0,1,2,3,4,5]:
    print(j)
for count in range(6):
    print(count)
for color in ['red', 'green', 'blue']:
    print(color)
for i in range(2):
    for j in range(2):
        print('Look around,')
    print('How lucky we are to be alive!')
```

Recap

- On lecture slip, write down a topic you wish we had spent more time (and why).
- In Python, we introduced:

```python
#Predict what will be printed:
for i in range(4):
    print('The world turned upside down')
for j in [0,1,2,3,4,5]:
    print(j)
for count in range(6):
    print(count)
for color in ['red', 'green', 'blue']:
    print(color)
for i in range(2):
    for j in range(2):
        print('Look around,')
    print('How lucky we are to be alive!')
```

Recap

- On lecture slip, write down a topic you wish we had spent more time (and why).
- In Python, we introduced:
  - For-loops

```python
#Predict what will be printed:
for i in range(4):
    print('The world turned upside down')
for j in [0,1,2,3,4,5]:
    print(j)
for count in range(6):
    print(count)
for color in ['red', 'green', 'blue']:
    print(color)
for i in range(2):
    for j in range(2):
        print('Look around,')
    print('How lucky we are to be alive!')
```

Recap

```
#Predict what will be printed:
for i in range(4):
    print('The world turned upside down')
for j in [0,1,2,3,4,5]:
    print(j)
for count in range(6):
    print(count)
for color in ['red', 'green', 'blue']:
    print(color)
for i in range(2):
    for j in range(2):
        print('Look around,')
    print('How lucky we are to be alive!')
```

- On lecture slip, write down a topic you wish we had spent more time (and why).
- In Python, we introduced:
  - For-loops
  - `range()`

Recap

```
#Predict what will be printed:
for i in range(4):
    print('The world turned upside down')
for j in [0,1,2,3,4,5]:
    print(j)
for count in range(6):
    print(count)
for color in ['red', 'green', 'blue']:
    print(color)
for i in range(2):
    for j in range(2):
        print('Look around,')
    print('How lucky we are to be alive!')
```

- On lecture slip, write down a topic you wish we had spent more time (and why).
- In Python, we introduced:
  - For-loops
  - `range()`
  - Variables: ints and strings

Recap

```
#Predict what will be printed:
for i in range(4):
    print('The world turned upside down')
for j in [0,1,2,3,4,5]:
    print(j)
for count in range(6):
    print(count)
for color in ['red', 'green', 'blue']:
    print(color)
for i in range(2):
    for j in range(2):
        print('Look around,')
    print('How lucky we are to be alive!')
```

- On lecture slip, write down a topic you wish we had spent more time (and why).
- In Python, we introduced:
  - For-loops
  - `range()`
  - Variables: ints and strings
  - Some arithmetic

Recap

```python
#Predict what will be printed:
for i in range(4):
    print('The world turned upside down')
for j in [0,1,2,3,4,5]:
    print(j)
for count in range(6):
    print(count)
for color in ['red', 'green', 'blue']:
    print(color)
for i in range(2):
    for j in range(2):
        print('Look around,')
    print('How lucky we are to be alive!')
```

- On lecture slip, write down a topic you wish we had spent more time (and why).
- In Python, we introduced:
  - For-loops
  - `range()`
  - Variables: ints and strings
  - Some arithmetic
  - String concatenation

Recap

```
#Predict what will be printed:
for i in range(4):
    print('The world turned upside down')
for j in [0,1,2,3,4,5]:
    print(j)
for count in range(6):
    print(count)
for color in ['red', 'green', 'blue']:
    print(color)
for i in range(2):
    for j in range(2):
        print('Look around,')
    print('How lucky we are to be alive!')
```

- On lecture slip, write down a topic you wish we had spent more time (and why).
- In Python, we introduced:
  - For-loops
  - `range()`
  - Variables: ints and strings
  - Some arithmetic
  - String concatenation
  - Functions: `ord()` and `char()`

Recap

```python
#Predict what will be printed:
for i in range(4):
    print('The world turned upside down')
for j in [0,1,2,3,4,5]:
    print(j)
for count in range(6):
    print(count)
for color in ['red', 'green', 'blue']:
    print(color)
for i in range(2):
    for j in range(2):
        print('Look around,')
    print('How lucky we are to be alive!')
```

- On lecture slip, write down a topic you wish we had spent more time (and why).
- In Python, we introduced:
  - For-loops
  - `range()`
  - Variables: ints and strings
  - Some arithmetic
  - String concatenation
  - Functions: `ord()` and `char()`
  - String Manipulation

Recap

```python
#Predict what will be printed:
for i in range(4):
    print('The world turned upside down')
for j in [0,1,2,3,4,5]:
    print(j)
for count in range(6):
    print(count)
for color in ['red', 'green', 'blue']:
    print(color)
for i in range(2):
    for j in range(2):
        print('Look around,')
    print('How lucky we are to be alive!')
```

- On lecture slip, write down a topic you wish we had spent more time (and why).
- In Python, we introduced:
  - For-loops
  - `range()`
  - Variables: ints and strings
  - Some arithmetic
  - String concatenation
  - Functions: `ord()` and `char()`
  - String Manipulation
- Pass your lecture slips to the end of the rows for the UTA's to collect.

Practice Quiz & Final Questions



- Since you must pass the final exam to pass the course, we end every lecture with final exam review.

Practice Quiz & Final Questions



- Since you must pass the final exam to pass the course, we end every lecture with final exam review.
- Pull out something to write on (not to be turned in).

Practice Quiz & Final Questions



- Since you must pass the final exam to pass the course, we end every lecture with final exam review.
- Pull out something to write on (not to be turned in).
- Lightning rounds:

Practice Quiz & Final Questions



- Since you must pass the final exam to pass the course, we end every lecture with final exam review.
- Pull out something to write on (not to be turned in).
- Lightning rounds:
  - write as much you can for 60 seconds;

Practice Quiz & Final Questions



- Since you must pass the final exam to pass the course, we end every lecture with final exam review.
- Pull out something to write on (not to be turned in).
- Lightning rounds:
  - write as much you can for 60 seconds;
  - followed by answer; and

Practice Quiz & Final Questions



- Since you must pass the final exam to pass the course, we end every lecture with final exam review.
- Pull out something to write on (not to be turned in).
- Lightning rounds:
  - write as much you can for 60 seconds;
  - followed by answer; and
  - repeat.

Practice Quiz & Final Questions



- Since you must pass the final exam to pass the course, we end every lecture with final exam review.
- Pull out something to write on (not to be turned in).
- Lightning rounds:
  - write as much you can for 60 seconds;
  - followed by answer; and
  - repeat.
- Past exams are on the webpage (under Final Exam Information).

Practice Quiz & Final Questions



- Since you must pass the final exam to pass the course, we end every lecture with final exam review.
- Pull out something to write on (not to be turned in).
- Lightning rounds:
  - write as much you can for 60 seconds;
  - followed by answer; and
  - repeat.
- Past exams are on the webpage (under Final Exam Information).
- We're starting with Spring 2018, Mock Exam.

Writing Boards

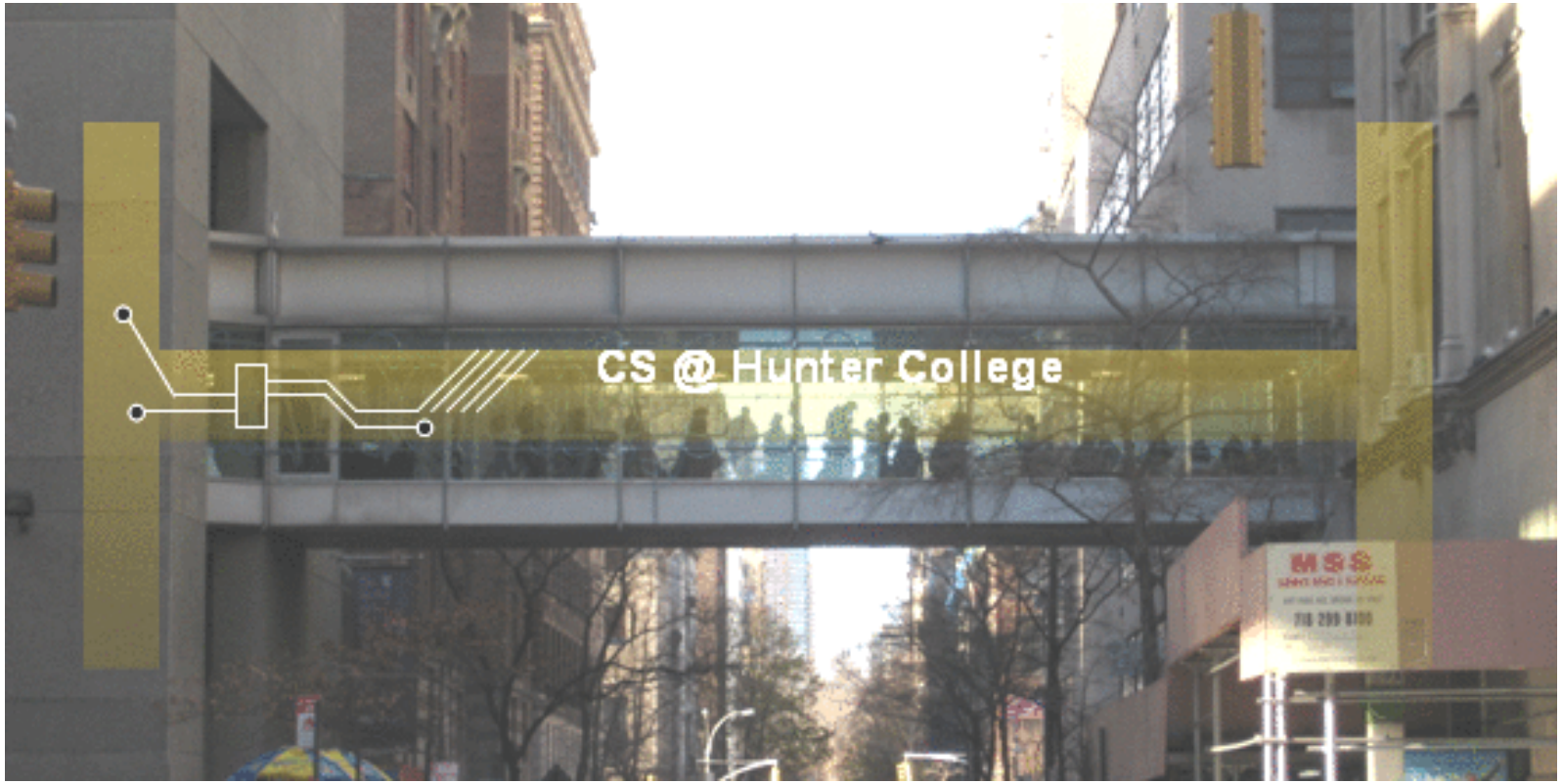

- Return writing boards as you leave...